PHKL Research and Ethics Committee (PHKL REC) New Study Application Workflow

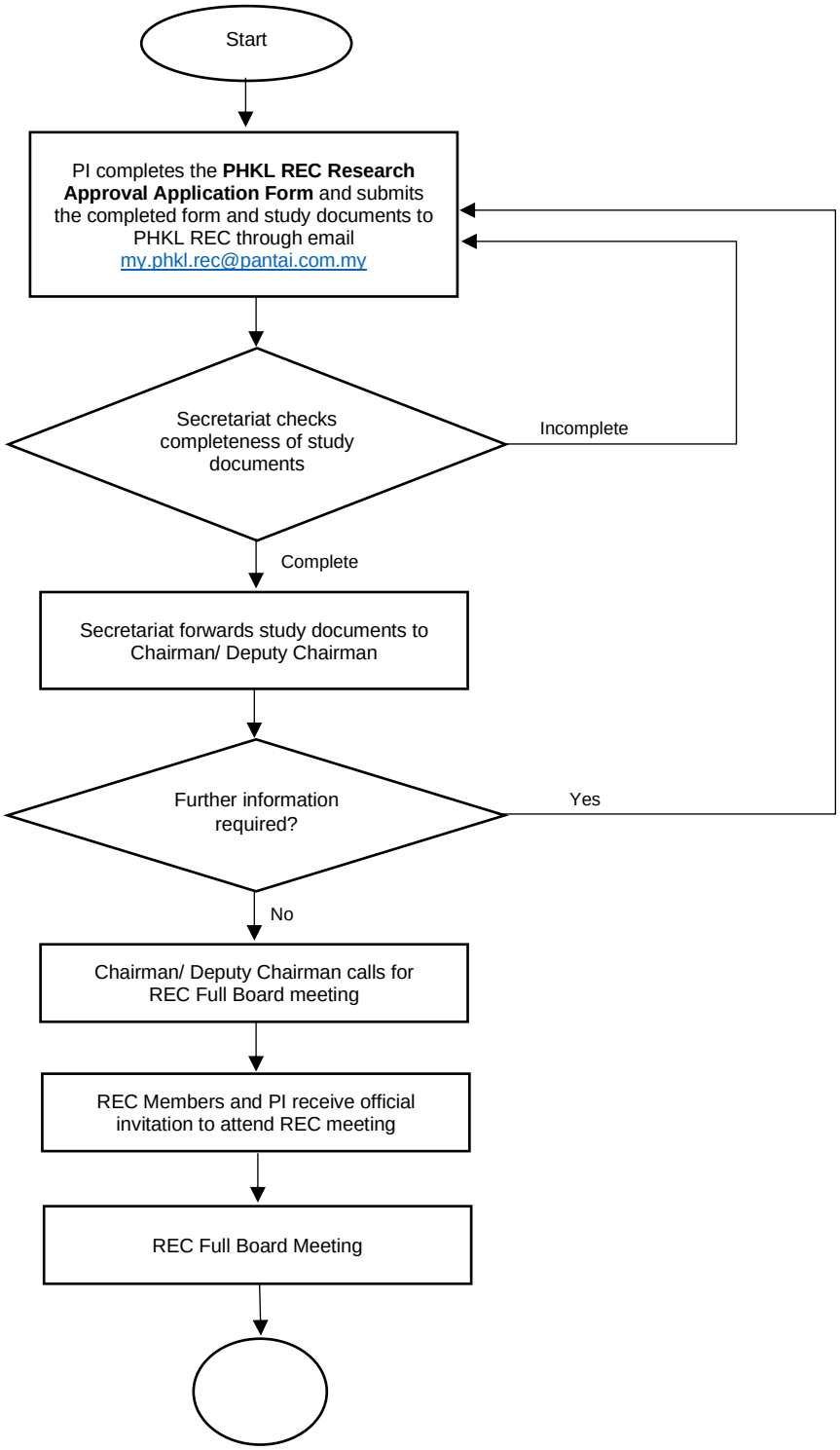

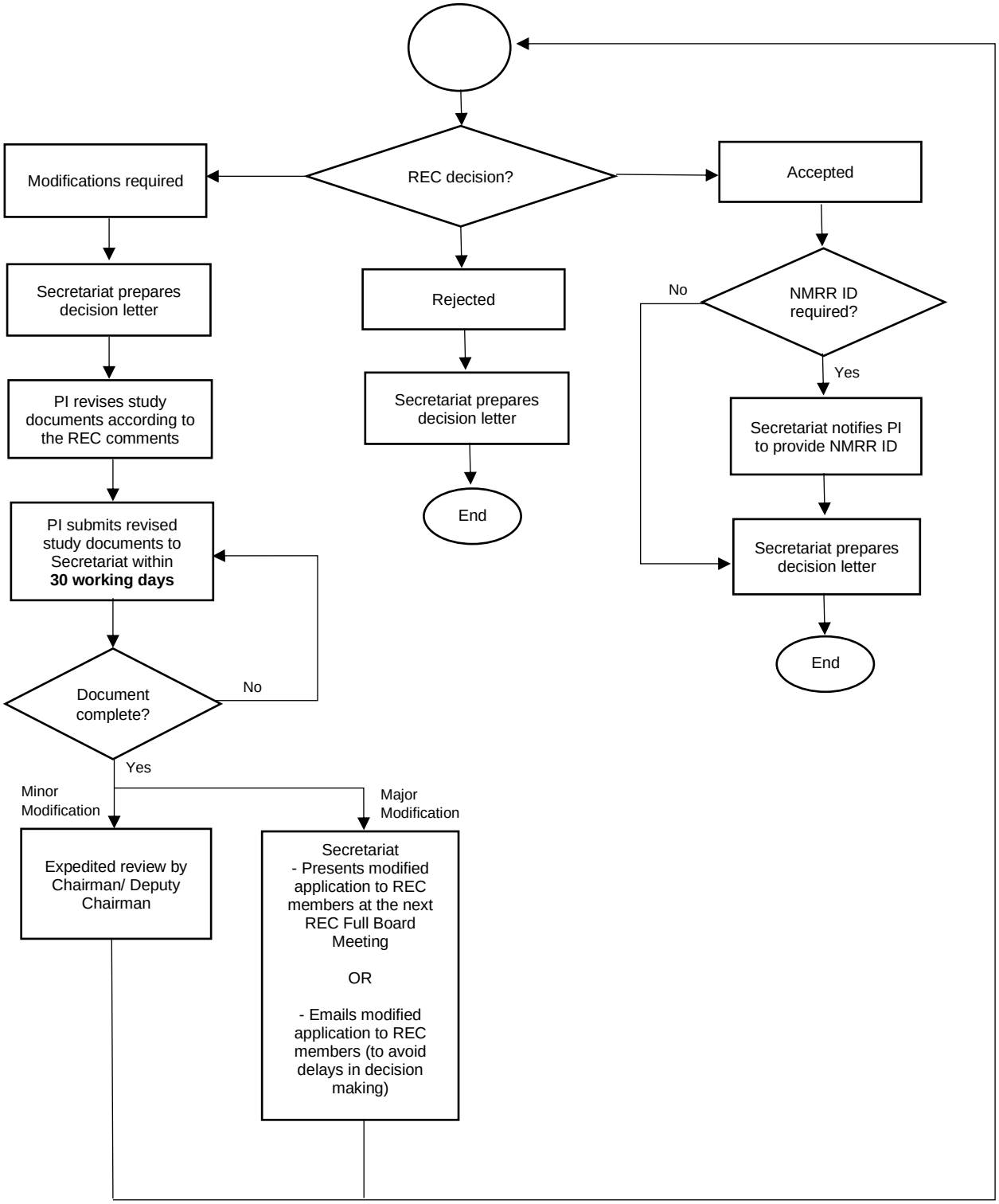
REC decision?
Modifications required
Accepted
Rejected
Secretariat prepares decision letter
PI revises study documents according to the REC comments
PI submits revised study documents to Secretariat within **30 working days**
Document complete?
No
Yes
Minor Modification
Major Modification
Expedited review by Chairman/ Deputy Chairman
Secretariat
- Presents modified application to REC members at the next REC Full Board Meeting
OR
- Emails modified application to REC members (to avoid delays in decision making)
Secretariat prepares decision letter
End
NMRR ID required?
No
Yes
Secretariat notifies PI to provide NMRR ID
Secretariat prepares decision letter
End